

PREPARED FOR
PETER WASYLIW

PLAT OF SURVEY

- OF -

Lots Numbered 9293 through 9302, inclusive, as designated and delineated on the map entitled "Fourth Map of Lake Como Beach, Walworth County, Wisconsin".

PATHFINDER SURVEYING
(a NMB Company)
P.O BOX 322
LAKE GENEVA, WI. 53147
WWW.PATHFINDERSURVEYING.NET
262-248-8303

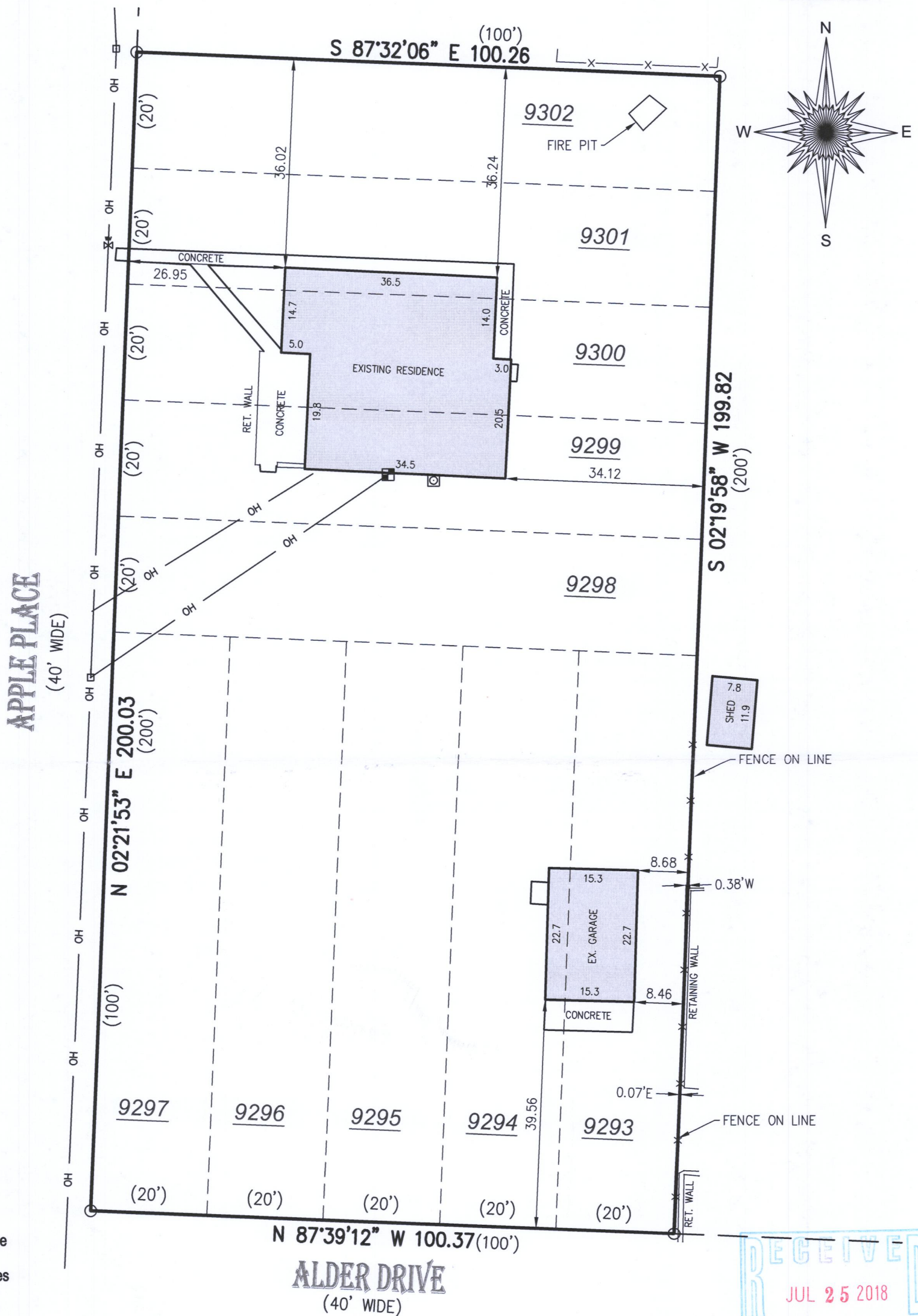

- () = recorded as
- = power pole
- = found iron pipe
- OH — = overhead wires
- = gas meter
- X — = fence
- = electric meter
- WV = water valve



BASIS OF BEARING OF THIS PLAT: THE EAST LINE OF APPLE PLACE ASSUMED TO BEAR N 02°21'53" E.

I hereby certify that I have surveyed the above- described property and the above map is a true representation thereof and shows the size and location of the property, its exterior boundaries, the location and dimensions of all structures thereon, fences, apparent easements and roadways and visible encroachments if any to the best of my knowledge and belief.

This survey is made for the present owners of the property, and those who purchase, mortgage, or guarantee the title thereto, within one year from the date hereof.

SCALE 1" = 20'

JOB # 2018.0190.01

TAX ID # JLCB 02003

DATED THIS 25TH DAY OF JUNE, 2018.

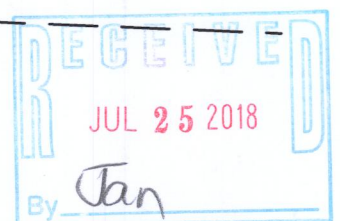

Mark R. Madsen
MARK R. MADSEN S - 2271
Wisconsin Professional Land Surveyor

JLCB-2003

217-4472